

TAX MAP 20-1C
ROBERTSON
D.B. 160, PG. 683

D.B. 156, PG. 310

TAX MAP 20-1B
SCUFFARD
D.B. 191, PG. 236

07-12
APPRO

ZONING ADMI
RAI PAHANNO
DATE 12-10

PLAT
gll

SHOWING BOUNDARY LINE ADJUSTMENT
BETWEEN THE LANDS OF

BERNICE WOODWA

(FORMERLY BERNICE LE
TAX MAP 20-1A - DEED BOOK 1
AND

WAYNE AND SHARON W

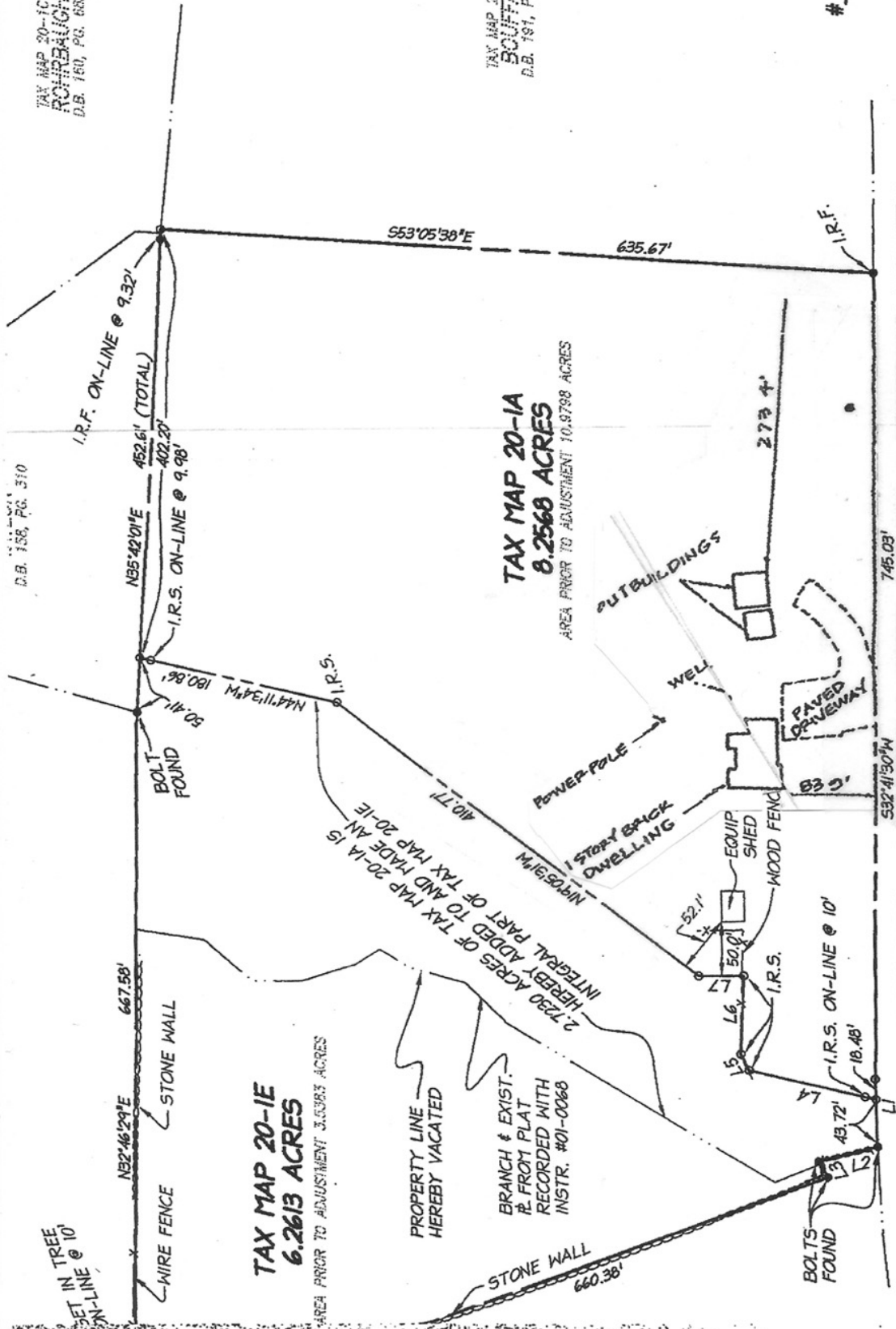

FODDERSTACK ROAD - ROUTE #628
40' R/W (PER D.B. 235, PG. 619)

SURVEYOR'S CERTIFICATE:

I, ROBERT L. BOYKIN, JR. A DULY LICENSED LAND SURVEYOR IN THE COMMONWEALTH OF VIRGINIA, DO HEREBY CERTIFY THAT THE LAND DELINEATED BY THIS PLAT REPRESENTS AN ACTUAL SURVEY MADE BY THE UNDERSIGNED, ON THE GROUND, AND THAT IT IS CORRECT TO THE BEST OF MY KNOWLEDGE AND BELIEF. I FURTHER CERTIFY THAT THE LAND EMBRACED BY THIS SURVEY LIES ENTIRELY WITHIN THE BOUNDS OF THE ORIGINAL TRACTS AND THAT THEY ARE ACCURATELY