

RESIDUE SHEILAH S. BURGERS TRUST
(DEED BOOK 116, PAGE 445 & DEED BOOK 152, PAGE 497)

RESIDUE SHEILAH S. BURGERS TRUST
(DEED BOOK 116, PAGE 445 & DEED BOOK 152, PAGE 497)

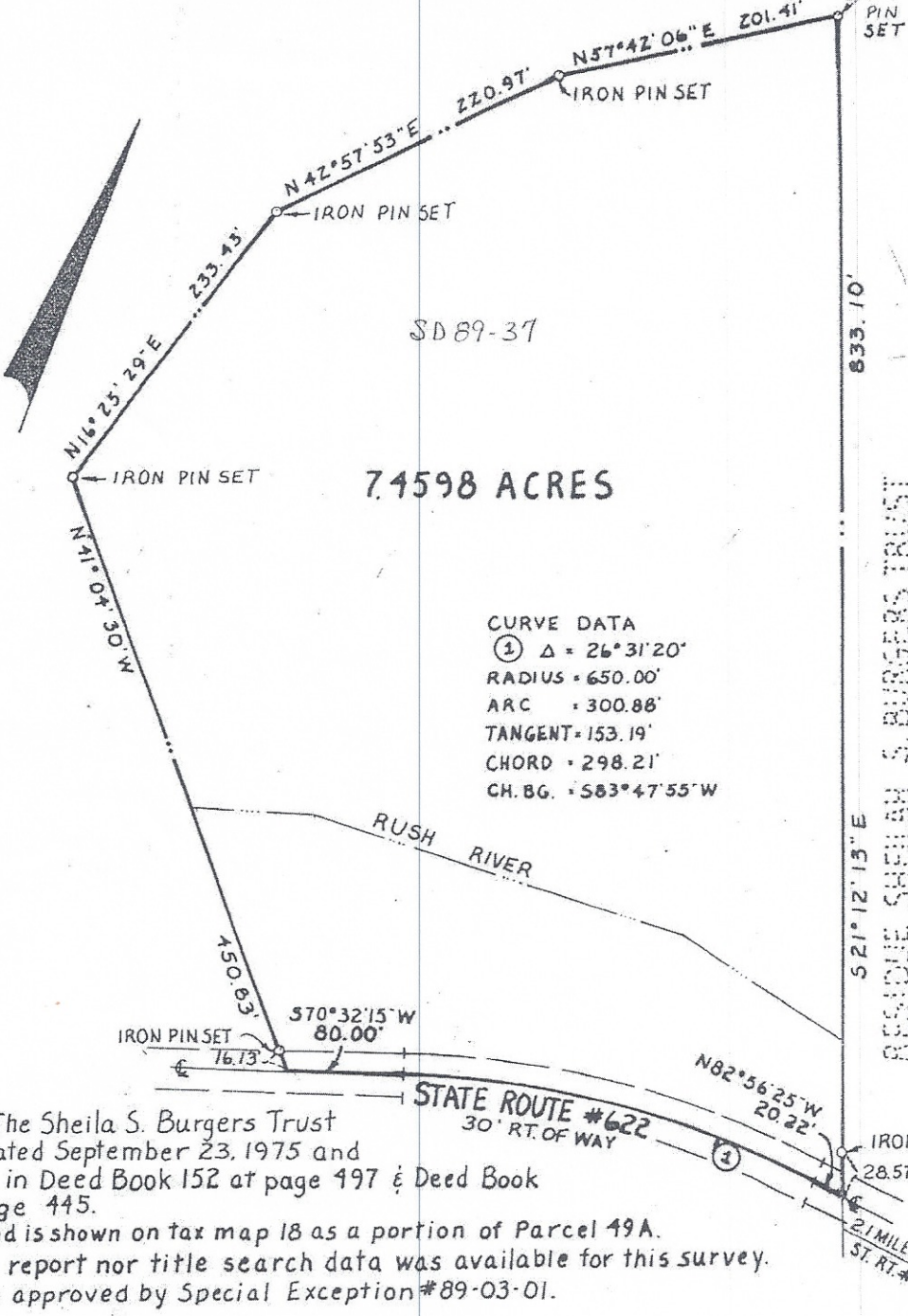

CURVE DATA
 ① Δ = 26° 31' 20"
 RADIUS = 650.00'
 ARC = 300.88'
 TANGENT = 153.19'
 CHORD = 298.21'
 CH. BG. = S83° 47' 55" W

Notes:

1. Owner: The Sheila S. Burgers Trust by deed dated September 23, 1975 and recorded in Deed Book 152 at page 497 & Deed Book 116 at page 445.
2. This land is shown on tax map 18 as a portion of Parcel 49A.
3. No title report nor title search data was available for this survey.
4. Division approved by Special Exception #89-03-01.

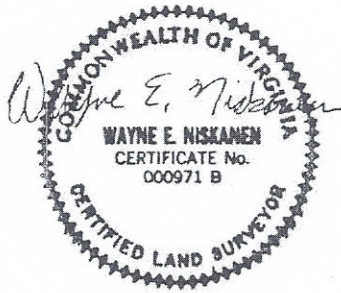

PREPARED BY:
 LAND SURVEYS, INC.
 FRONT ROYAL, VIRGINIA

Plat

Showing Boundary and Division Survey
 of a portion of the lands of
The Sheilah S. Burgers Trust

Hampton District, Rappahannock County, Virginia
 Scale: 1" = 100' October 12, 1989

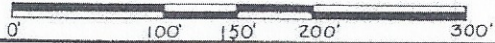

Health Department Approval: _____

M. J. Lockhart
 Sanitarian

11-28-89
 Date