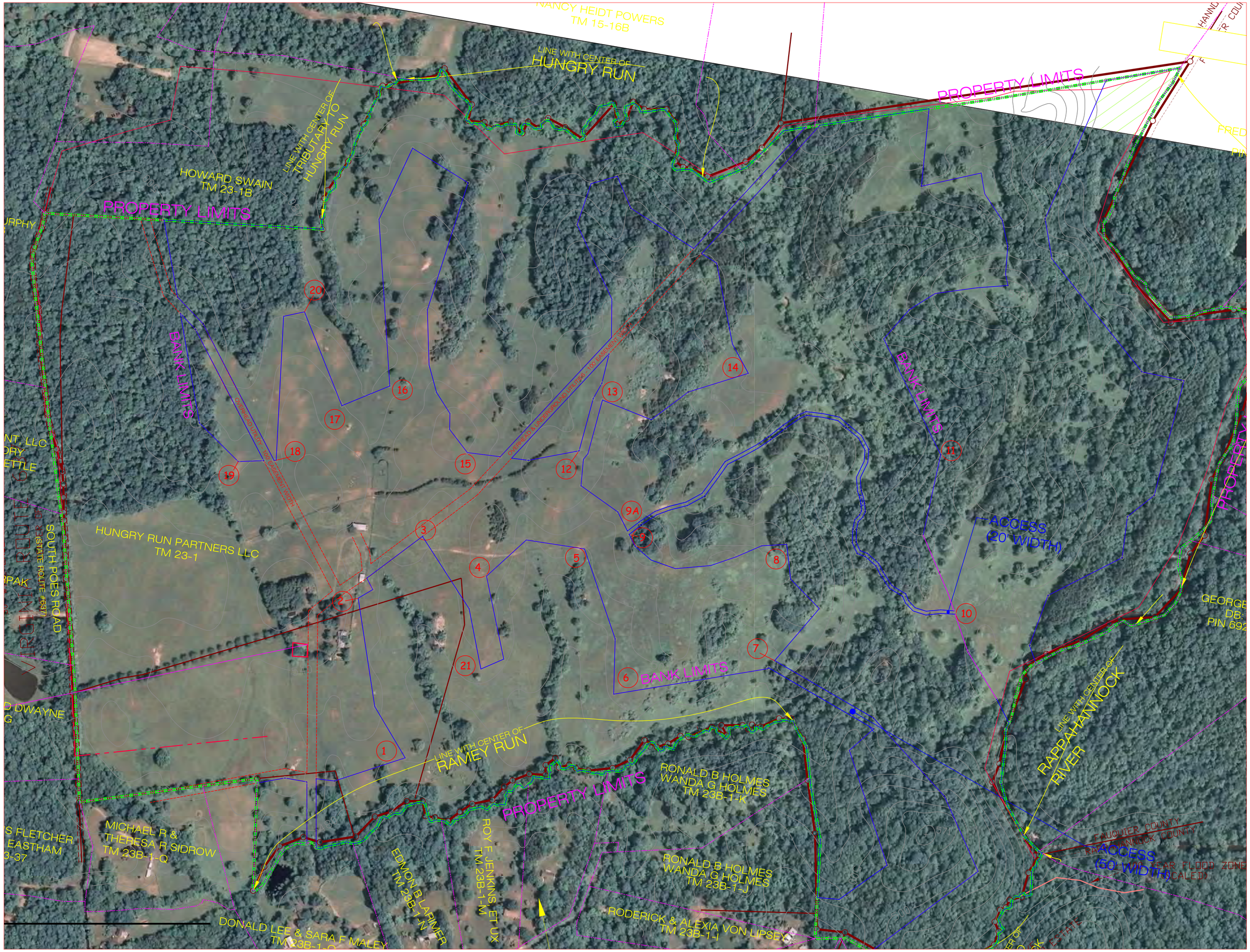

NANCY HEIDT POWERS
TM 15-16B
LINE WITH CENTER OF
HUNGRY RUN
PROPERTY LIMITS
LINE WITH CENTER OF
TRIBUTARY TO
HUNGRY RUN
HOWARD SWAIN
TM 23-1B
PROPERTY LIMITS
BANK LIMITS
HUNGRY RUN PARTNERS LLC
TM 23-1
SOUTH POES ROAD
(STATE ROUTE #637)
VIRGINIA ROUTE 6
OVERHEAD UTILITY - 100' EASEMENT WIDTH
OVERHEAD & UNDERGROUND UTILITIES - 100' EASEMENT WIDTH
BANK LIMITS
ACCESS
(20' WIDTH)
PROPERTY LIMITS
GEORGE
DB:
PIN 692
BANK LIMITS
LINE WITH CENTER OF
RAMEY RUN
PROPERTY LIMITS
RONALD B HOLMES
WANDA G HOLMES
TM 23B-1-K
LINE WITH CENTER OF
RAPPAHANNOCK
RIVER
MICHAEL R &
THERESA R SIDROW
TM 23B-1-Q
EDMON B LARIMER
TM 23B-1-N
ROY F JENKINS, ET UX
TM 23B-1-M
RONALD B HOLMES
WANDA G HOLMES
TM 23B-1-J
FAUQUIER COUNTY
RAPPAHANNOCK COUNTY
ACCESS
(50' WIDTH)
100 YEAR FLOOD ZONE
(SCALED)
RODERICK & ALEXIA VON LIPSEY
TM 23B-1-I
DONALD LEE & SARA F MALEY
TM 23B-1-O